

SMART CONNECTED
WORLD
THINGWORX TECHNOLOGY PLATFORM

Bruce Brown
Principal IoT Presales Technical Specialist

PTC®

DATA IS THE NEW OIL

- Every Product Company has an unchangeable base of massive scale IT investments that lock away critical product **data** in poorly integrated, hard-to-use silos. Users are frustrated. Value is missed.
- Leading companies have found the only way to address this problem in a reasonable timeframe is to provide a layer of modern technology that accesses and integrates product data from many sources with great usability -- enabling greater agility and rapid innovation
- Only PTC has the technology and the knowledge of product-related processes, data, use cases and experience to deliver on the promise of ready access to critical product data with the speed and simplicity of OOTB software.

Customer Challenges

Siloed Product Data in the Enterprise

Silos reduce **Productivity**, **Time To Market**, and **Collaboration** across multiple roles

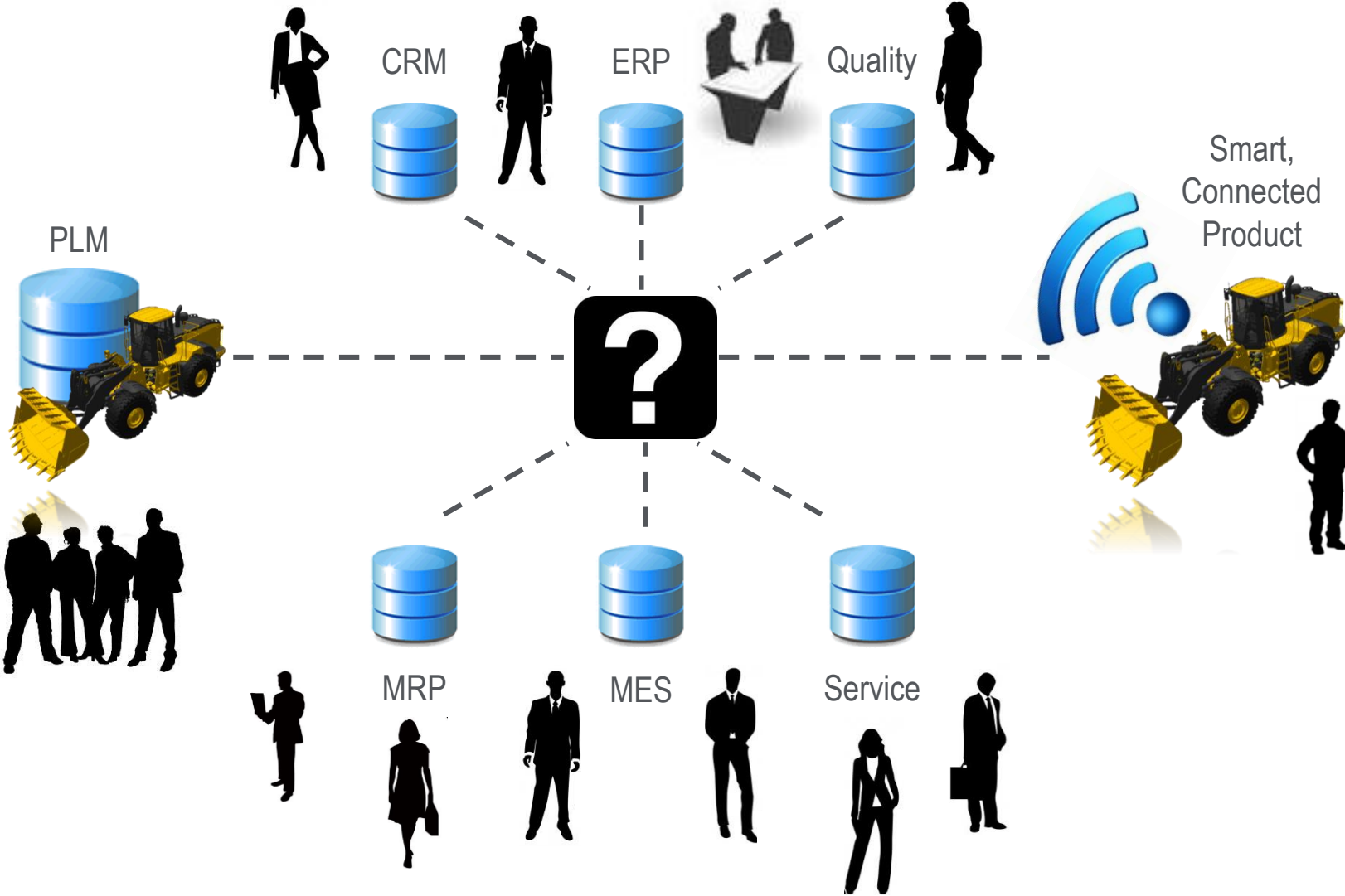

THINGWORX UNITES THE CONNECTED WORLD

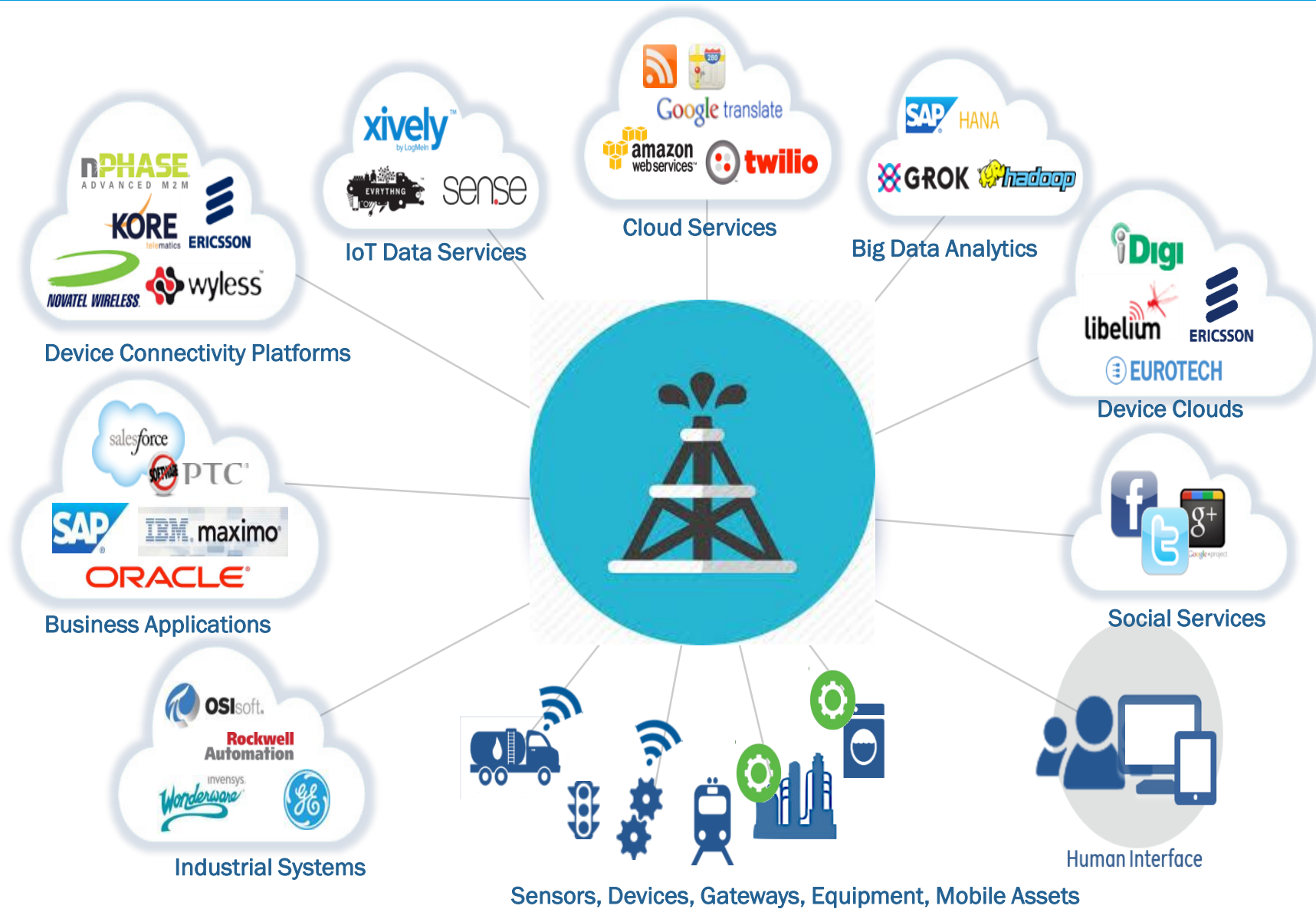



Who is ThingWorx?

- A business unit of PTC®
- 800+ employees dedicated to IoT
- Thousands of ThingWorx-compatible partners and solutions
- Award-winning technology for the Internet of Things
- \$700MM+ invested in acquisitions, development and integration of leading IoT technologies



THE MOST COMPLETE IoT PLATFORM ON THE MARKET

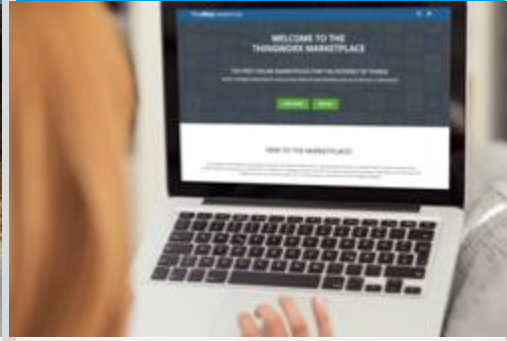

Connect

- Edge Connectivity
- Native Device Cloud
- 3rd Party Device Cloud Support
- Protocol Adaptors



Build

- Rapid Development Tools
- Mobile App Development
- Enterprise Extensions and process management
- 3rd Party System Connectors
- “Thing” Management and Optimization
- 3D “Thing” builder



Analyze

- Automated Machine Learning Technology
- Rules, Alerts & Notifications
- Pattern & Anomaly Detection
- Automated Predictive Modeling & Scoring
- Prescriptive Intelligence



Experience

- Digital Twin Experience
- Augmented Reality



Collaborate

- Developer Community
- Developer Zone
- Marketplace
- Industry-Leading IoT Specific Events

THINGWORX ARCHITECTURE

PTC®

Operational Excellence

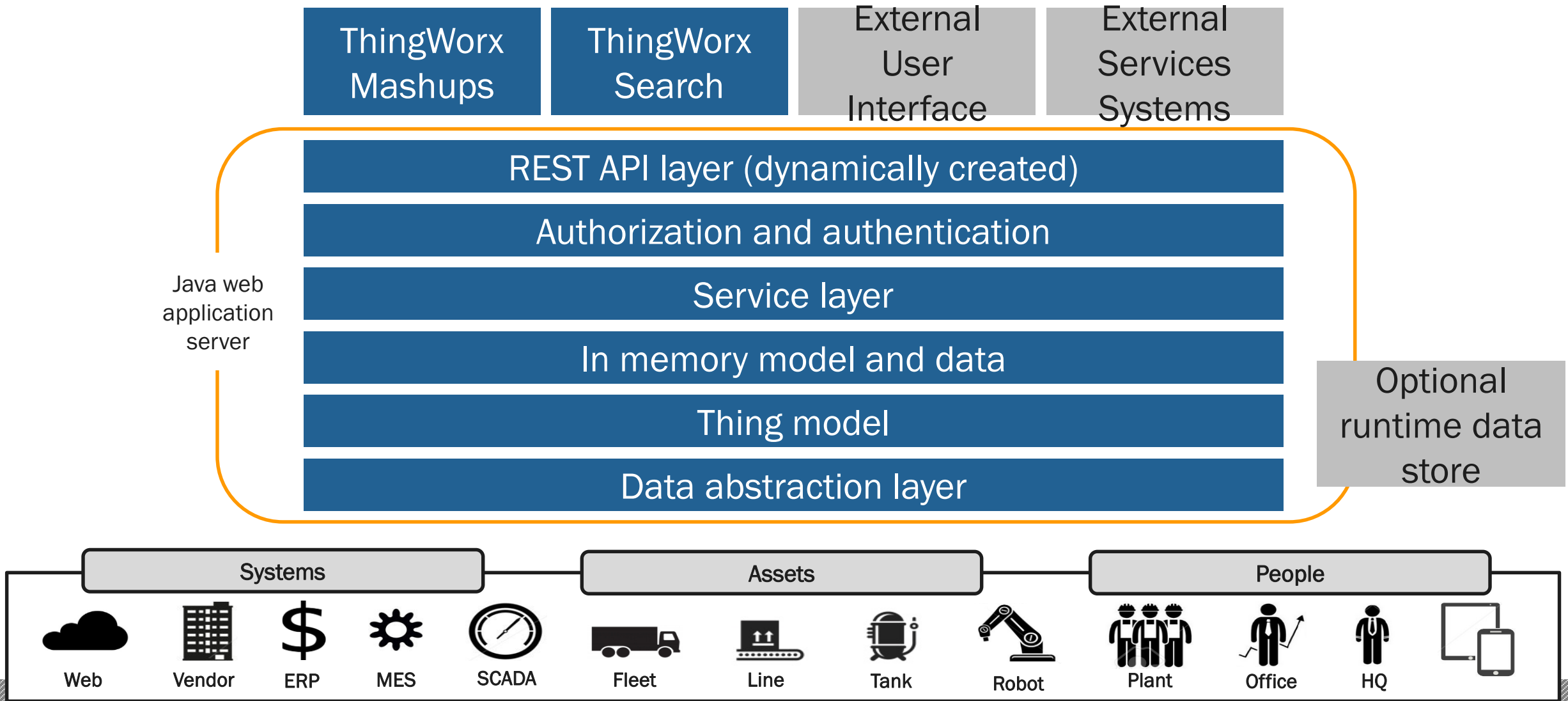

Custom Built Innovative Apps



Apps Delivered by Partners



Apps Delivered by PTC

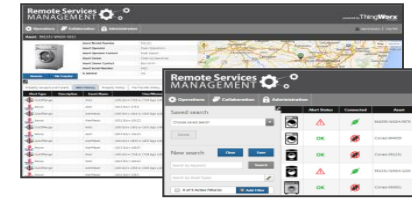

**IoT-Enable
& Operate**

Pre-Built Extensions

- ✓ Centralized hub for real-time product data
- ✓ Best practices based data model
- ✓ Out-of-the-box utilities
- ✓ Synergistic marketplace of apps

Build

Rapid Application Development Environment

- ✓ Purpose built for IoT
- ✓ Model-based & code-less development
- ✓ Combines people, systems, & things
- ✓ Social and collaborative
- ✓ Integrate bus. systems & cloud svcs.
- ✓ Leverage ecosystem

Manage

Device and Data Management

- ✓ Scalable - millions of connected devices
- ✓ Proven value at hundreds of customers
- ✓ Secure end-to-end solution
- ✓ Flexible cloud or on-premise delivery

Connect

IoT Connectivity Middleware

- ✓ Secure agents & gateways
- ✓ Largest ecosystem of partners & devices
- ✓ Support for hybrid networks
- ✓ Always-on connectivity



BUSINESS ENTERPRISE
SYSTEMS



BIG DATA
ANALYTICS



CLOUD SERVICES

THINGWORX
MODEL BASED DESIGN

PTC®

THING DEFINITION



- Directly Create for “One-Offs”



- Generate from a “ThingTemplate”
 - Encapsulate Reusable Functionality
 - Normalize data from disparate systems

- Hierarchical model
- Object oriented
- Portable
- Re-usable

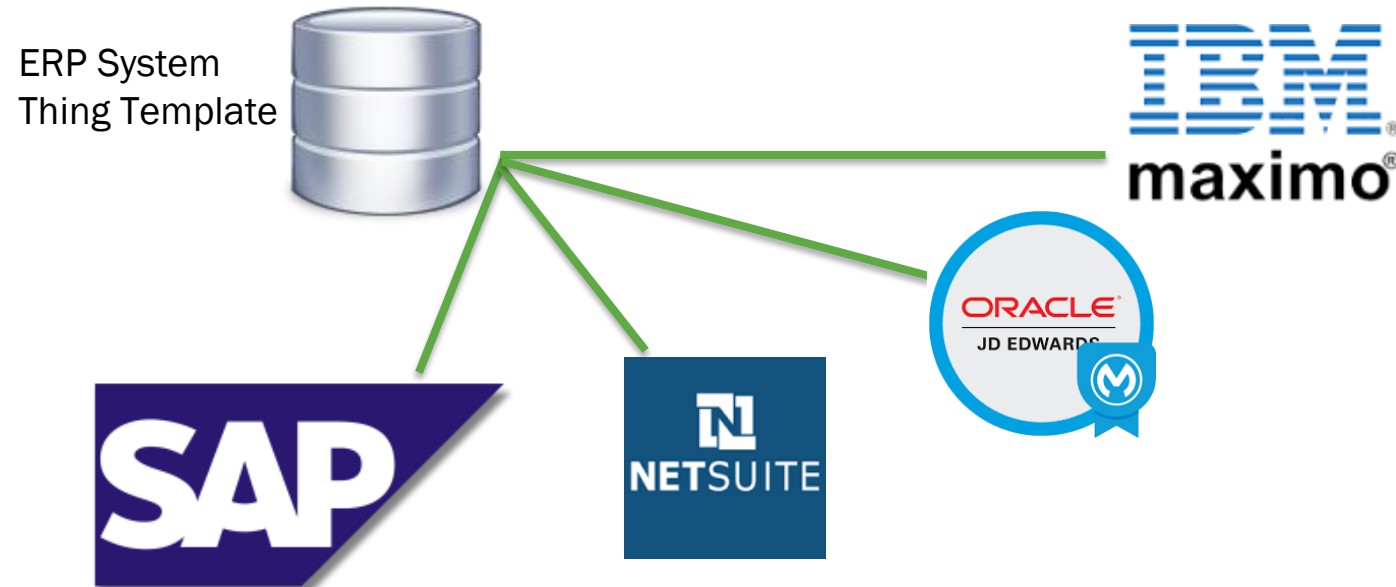

APPLICATION COMPOSITION

PTC[®]

Business users quickly and easily compose software applications

- Access configuration environment and mashups via browser
- Cleanse, monitor, and analyze data enabling insights
- Enable functional user roles to easily build solutions
- Object oriented enabling development and ongoing support efficiencies
- Enable the creation of a Service Oriented Architecture
- Native robust search capability across volumes of unstructured data
- Enable collaboration between people, systems, and equipment
- Native applications for mobile operating systems (iOS and Android)



- Customer Portals
 - Mashup of Data Sources
- Mobile Applications
 - Smartphone and Tablet Applications to enhance Product Experience
- New Internal Applications
 - Field Service Applications

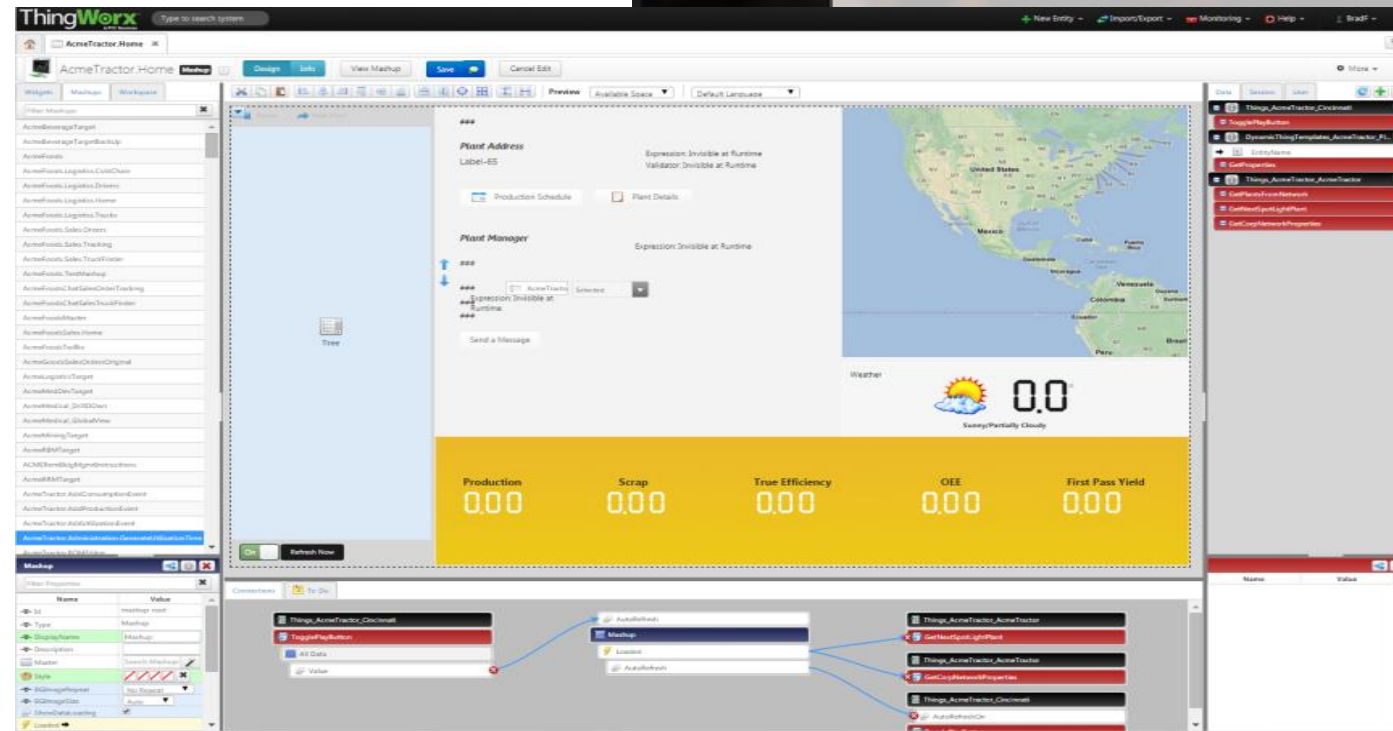
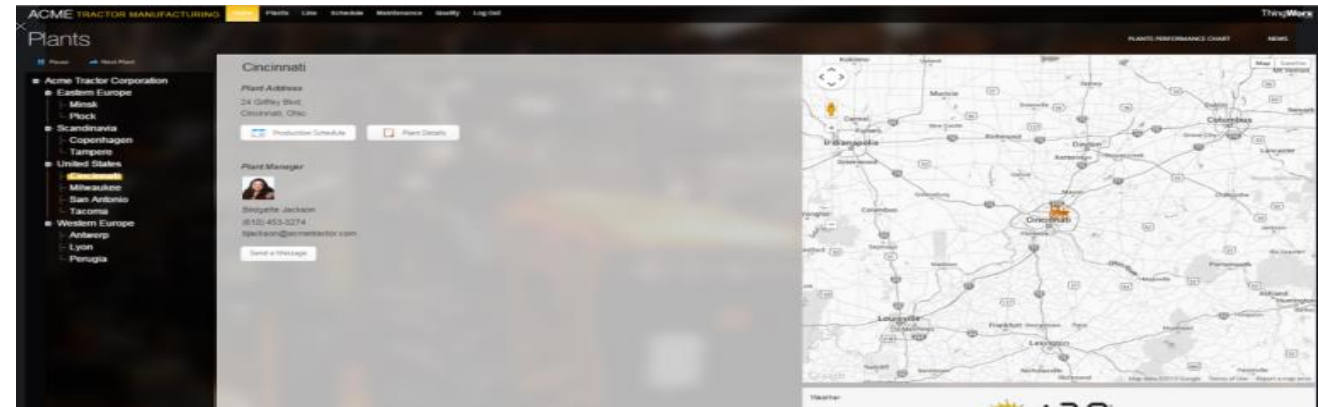

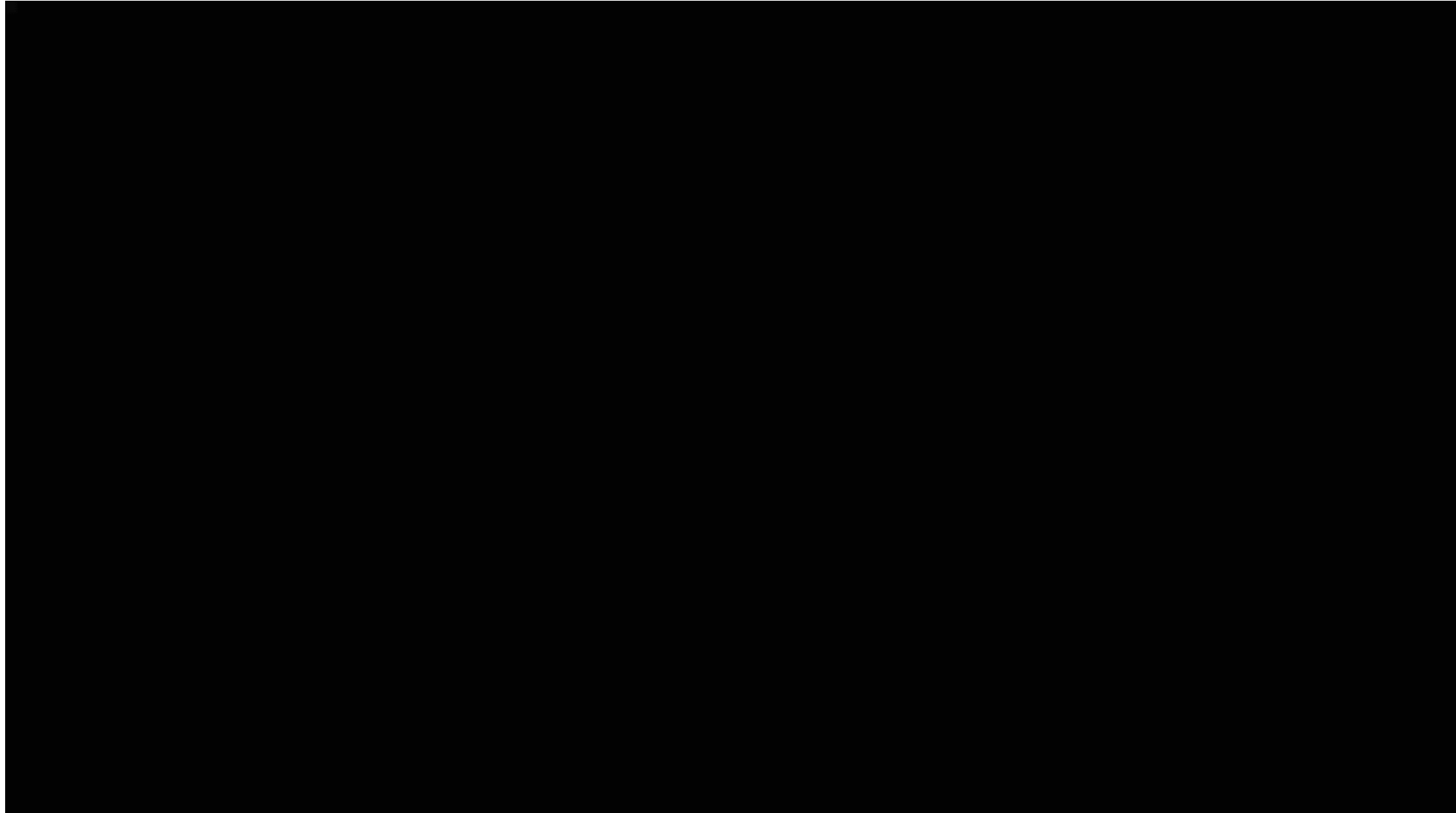

THINGWORX CONNECTIVITY

PTC®

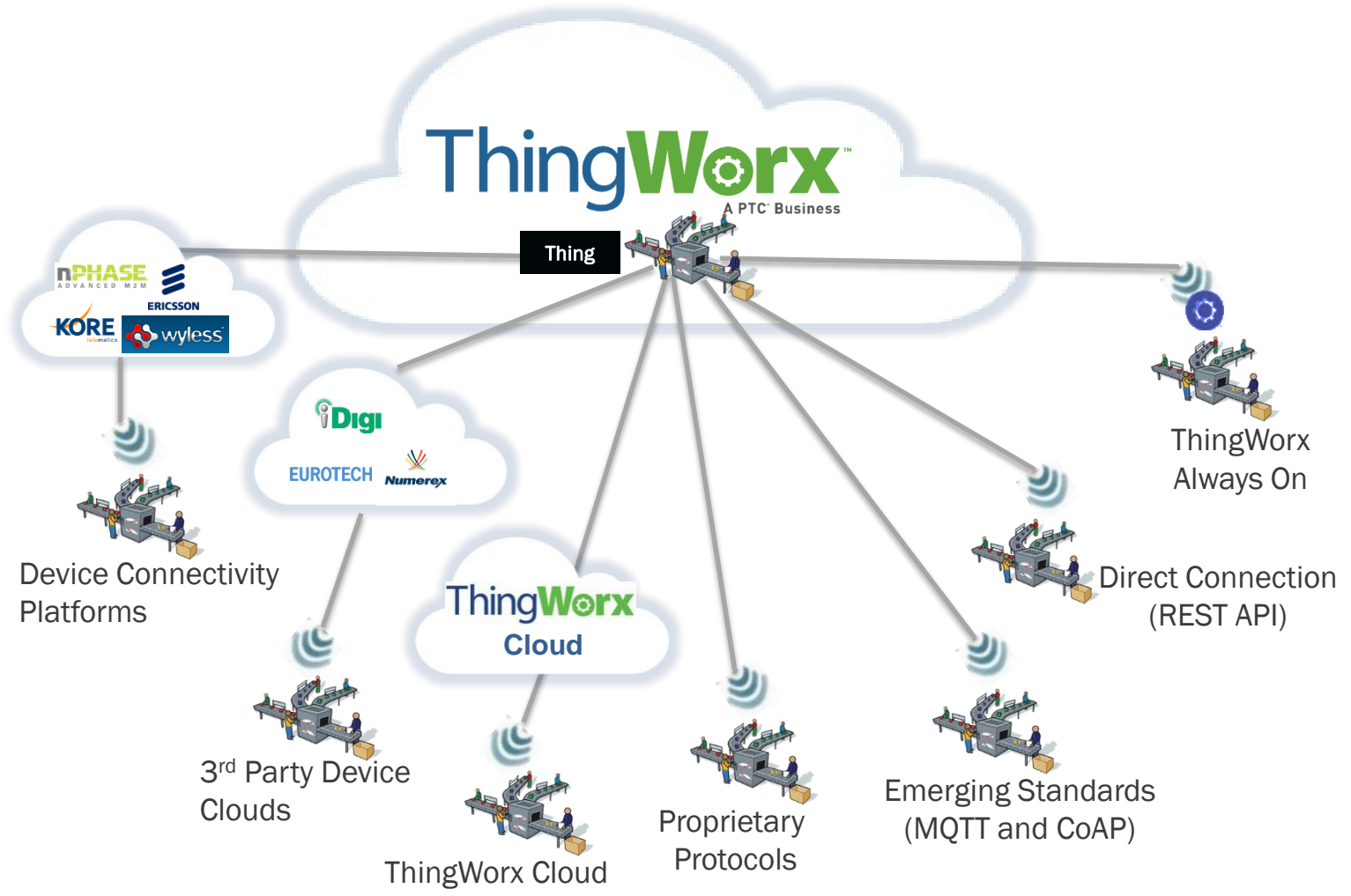

 Devices can connect wired, wireless or cellular depending on the device

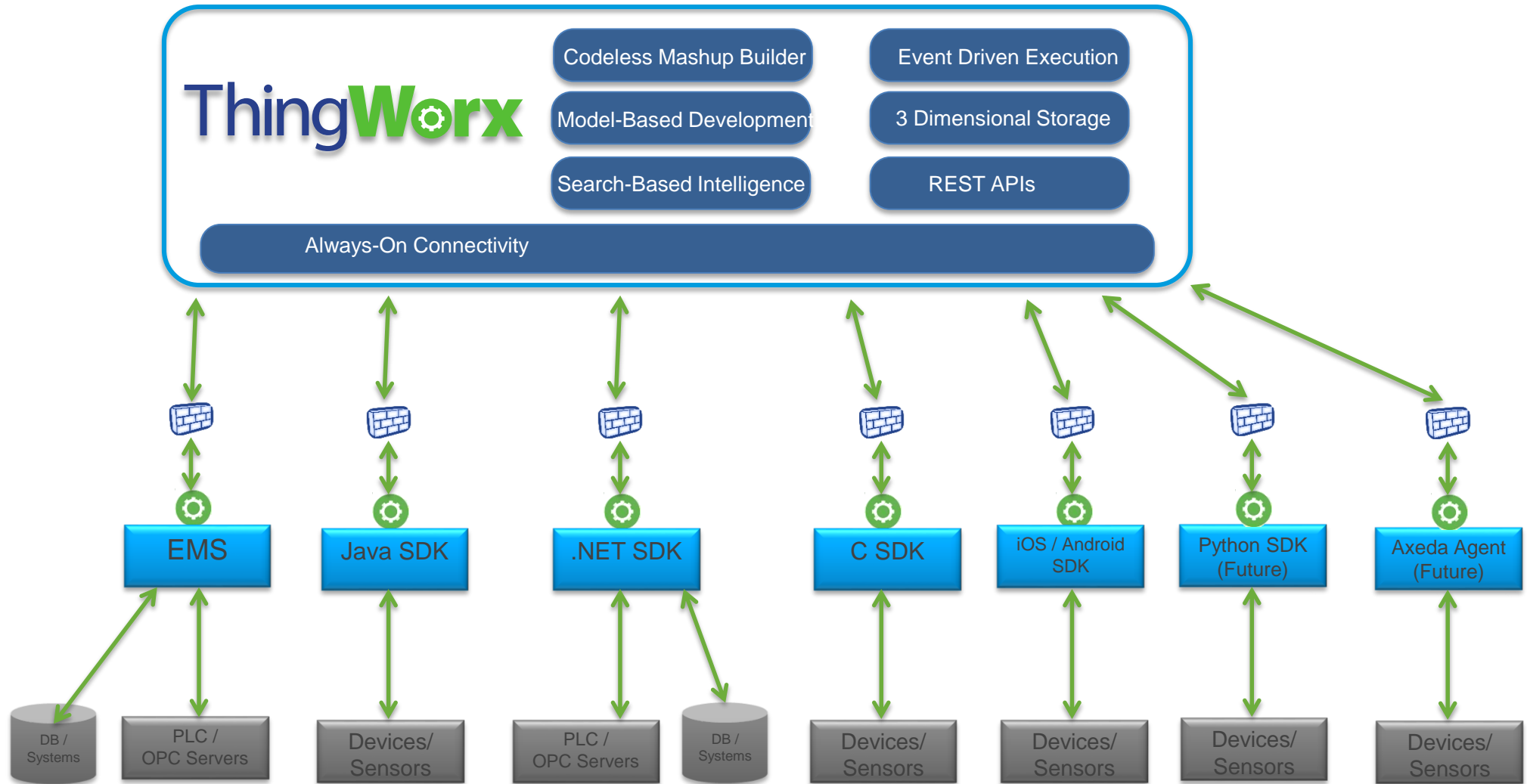

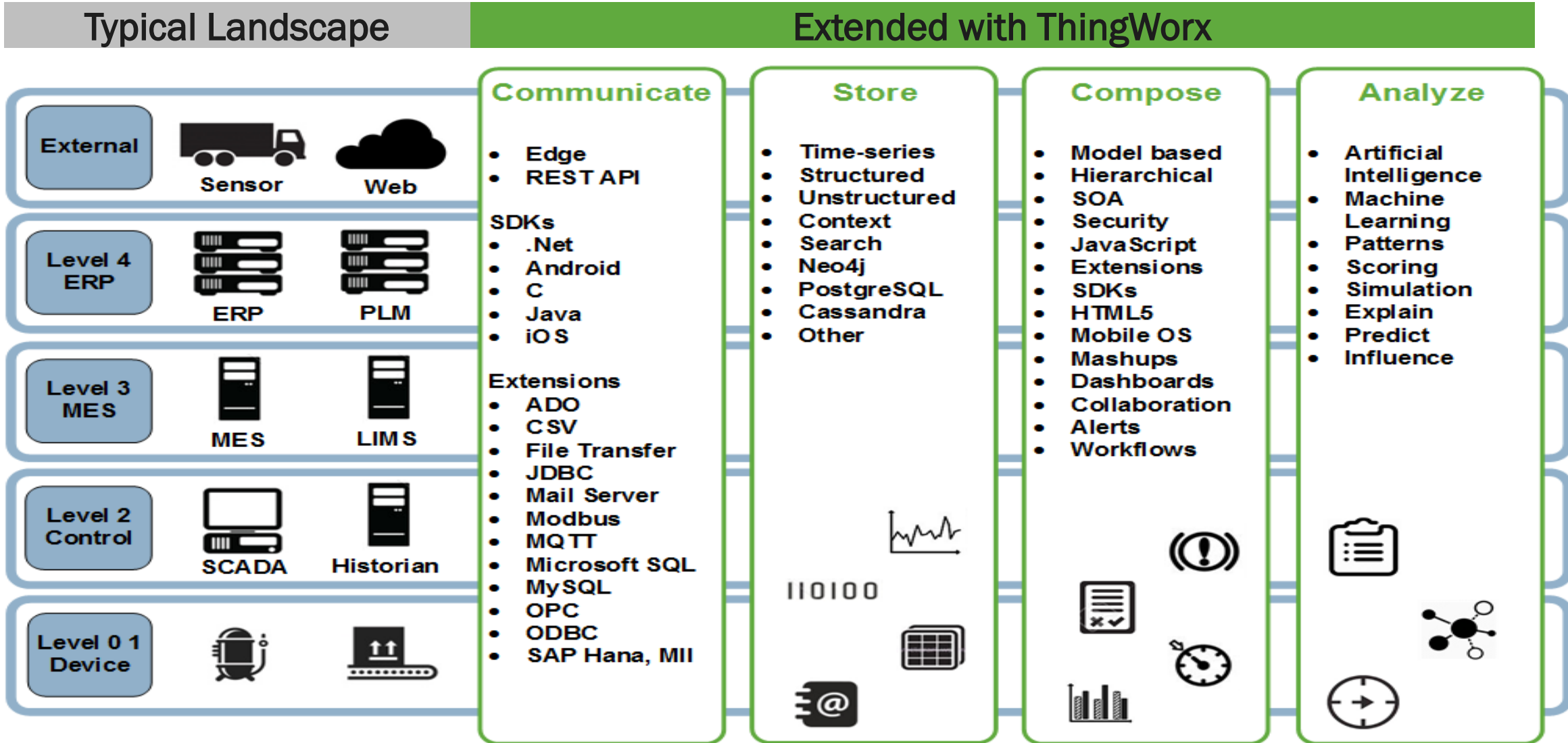

Exchange data, events, and services with systems and devices

- Secured, bi-directional connectivity to devices, equipment, and systems
 - Beyond enterprise: cloud analytics, social networks, web services for weather and messaging
 - Business systems: ERP, PLM, EAM, MES, LIMS
 - Operations systems: Historians, SCADA, DCS
 - Equipment and devices: sensors, robots, PLCs, testing devices
- ThingWorx offers a flexible approach via several connectivity methods:
 - Edge MicroServer agent technology (devices, gateways, smart sensors)
 - Software Development Kits (Java, .NET, C, iOS, Android, etc.)
 - REST APIs to allow other systems to easily interface through web service transactions
 - Configurable ThingWorx extensions such as Microsoft SQL Server, Oracle database, fieldbus technologies, and more
 - Standards such as OPC, MTConnect, ZigBee, and more

Secure WebSockets

DATA STORAGE

PTC®



Activity Streams

Streams with optional structured data payloads
10X Faster than RDB



Data Tables

For storage requiring typical SQL functions (insert, delete, etc)



Collaboration

System modeled for blogs, wikis, discussion forums



External Databases

Access/Store external database located locally or behind firewalls

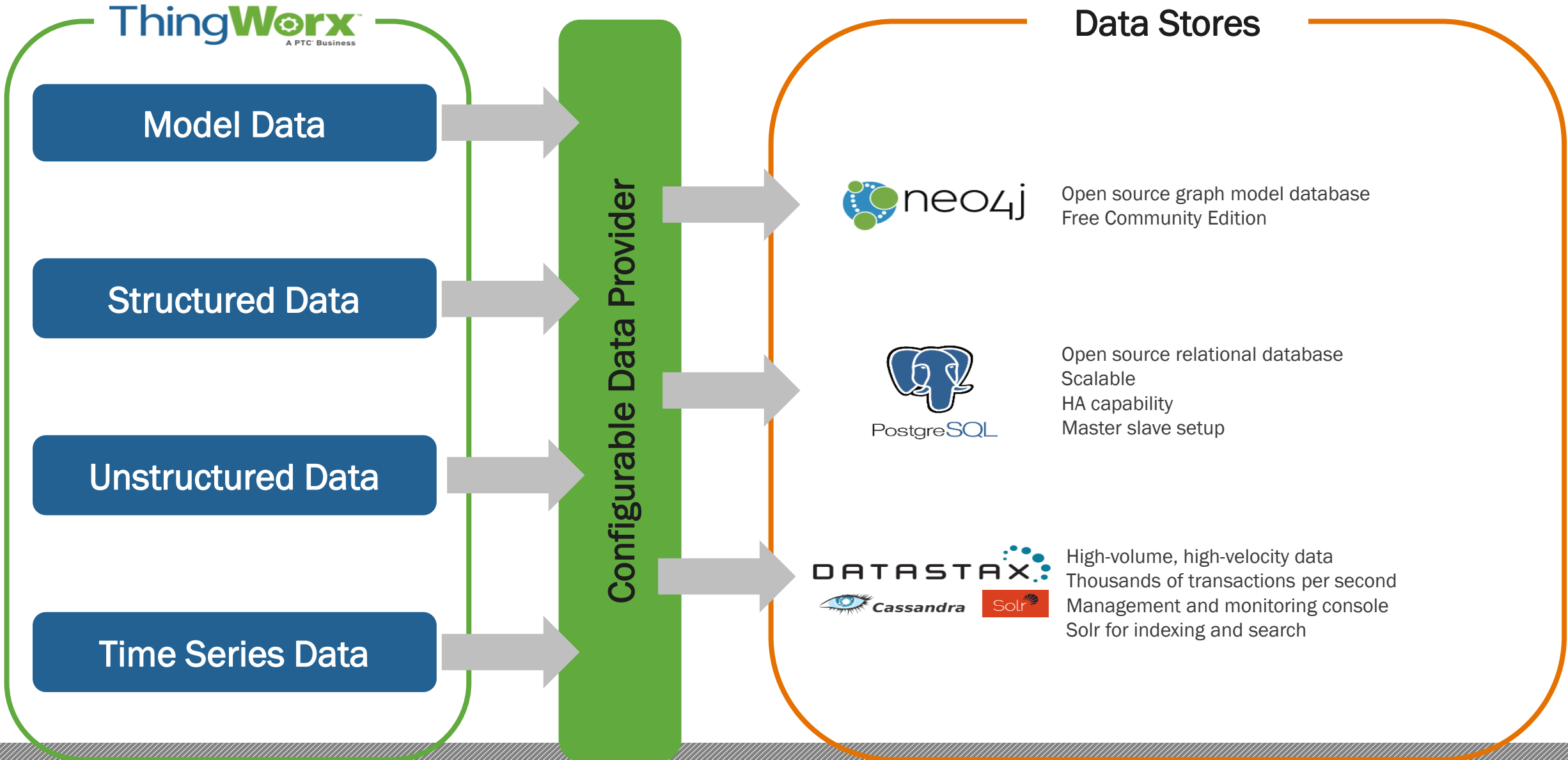

THINGWORX MARKETPLACE

PTC®

The ThingWorx Marketplace lets you browse, download, and install extensions and 3rd party software components to plug into your existing ThingWorx IoT Application (search by category, type, popular, highest rated)

WELCOME TO THE THINGWORX MARKETPLACE

Download and install extensions, add-ons, and applications for the ThingWorx Internet of Things Platform

WELCOME, ADMIN

CATEGORIES

- ALL
- ANALYTICS
- APP TEMPLATES
- CLOUD SERVICES
- COMMUNICATION DEVICES
- CUSTOM WIDGETS
- DEVICE CLOUDS
- DEVICE MANAGEMENT
- EDGE SDKS
- EMBEDDED SYSTEMS
- ENTERPRISE SYSTEMS
- IOT STARTER KITS
- PROTOCOL ADAPTERS

PARTNERS

 Google Translate Extension BY: THINGWORX	 u-blox LISA Evaluation Kit Go Kit BY: THINGWORX	 PTC Windchill Extension BY: THINGWORX	 Intel Galileo Development Go Kit BY: THINGWORX	 Progress Gauge Extension BY: THINGWORX
 Lantronix PremierWave Go Kit BY: THINGWORX	 QR Code Extension BY: THINGWORX	 Eurotech Everywhere Cloud Extension BY: THINGWORX	 SAP MII Extension BY: THINGWORX	 Java SDK Edge SDK BY: THINGWORX
 iOS SDK Edge SDK BY: THINGWORX	 Imaging Tools Extension BY: THINGWORX	 CSV Parser Extension BY: THINGWORX	 NXP mbed Prototyping Board Go Kit BY: THINGWORX	 Apache Solr Extension BY: THINGWORX

Benefits with PTC Solutions and
Lifecycle Management

PTC®

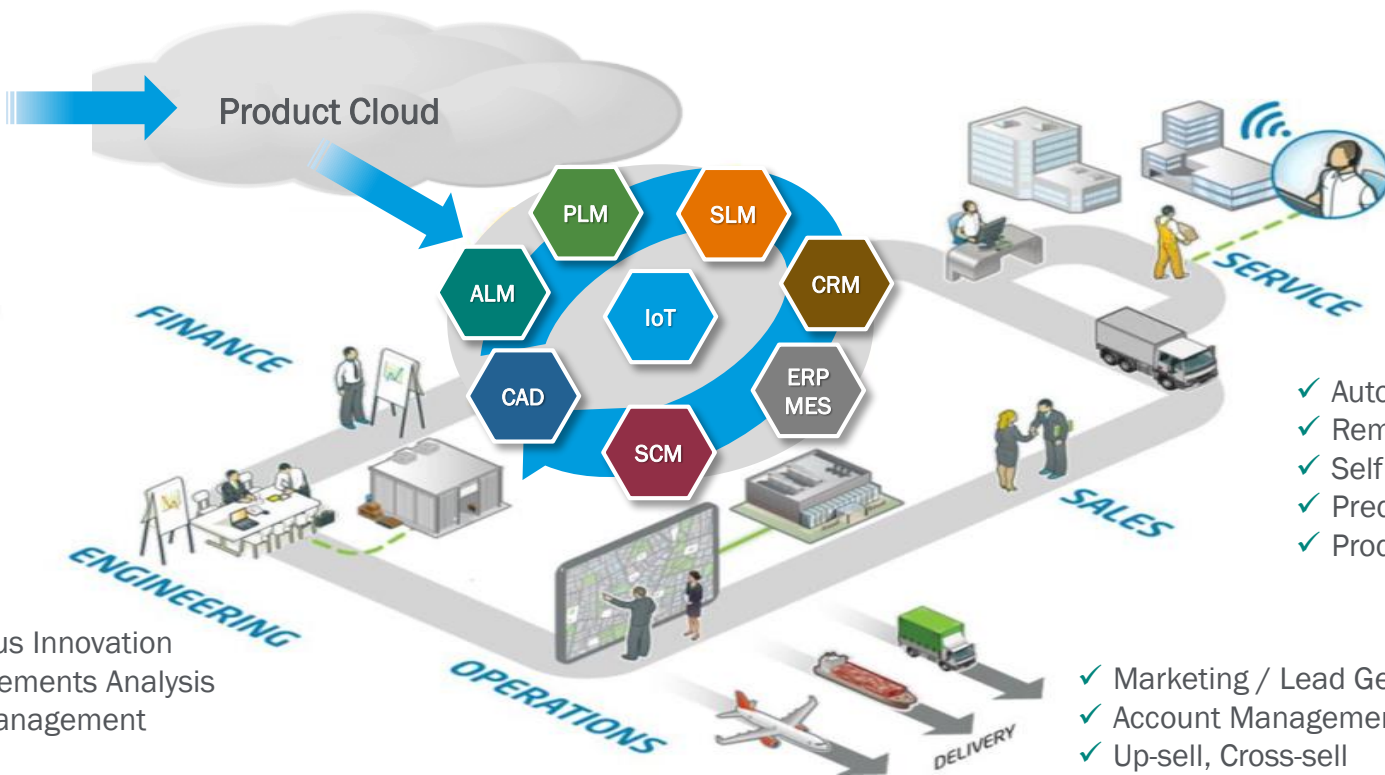

Gartner #1

Manufacturing industry will be the #1 industry sector by share of global economic value-add.

- Forecast: The IoT, Worldwide, 2013

- ✓ Usages-based Billing
- ✓ Subscription Services
- ✓ Warranty Management
- ✓ Point-of-Sale Payments

- ✓ Automated Service
- ✓ Remote Service
- ✓ Self Service
- ✓ Predictive Maintenance
- ✓ Product as a Service

- ✓ Design for Continuous Innovation
- ✓ Usage-based Requirements Analysis
- ✓ Remote Software Management
- ✓ Connected Quality

- ✓ Marketing / Lead Generation
- ✓ Account Management
- ✓ Up-sell, Cross-sell
- ✓ New Offerings / New Markets

- ✓ Connected Manufacturing Intelligence
- ✓ Consumables
- ✓ Asset Tracking & Management

BEFORE: MULTIPLE APPLICATIONS CONTAIN PIECES OF PRODUCT INFORMATION

Product developers must get information from multiple systems to complete tasks

PLM: Physical Structure Information

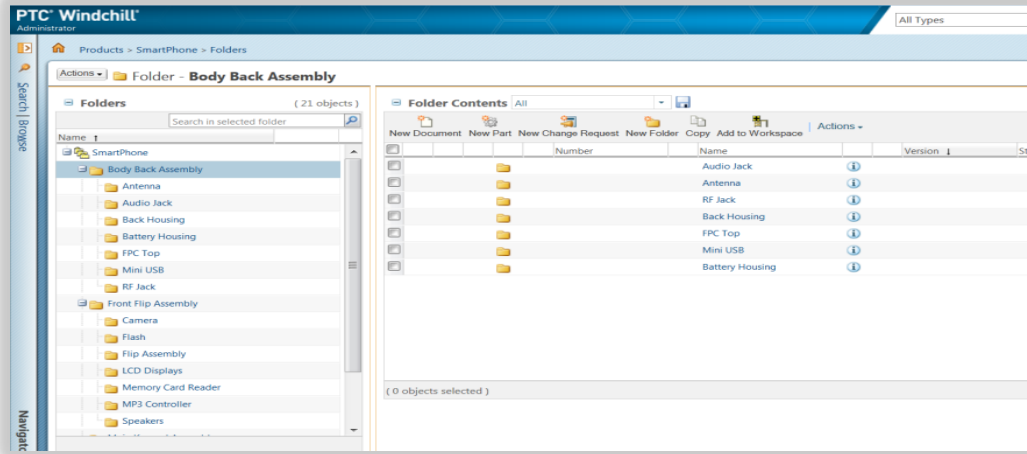

ALM: Software Component Information

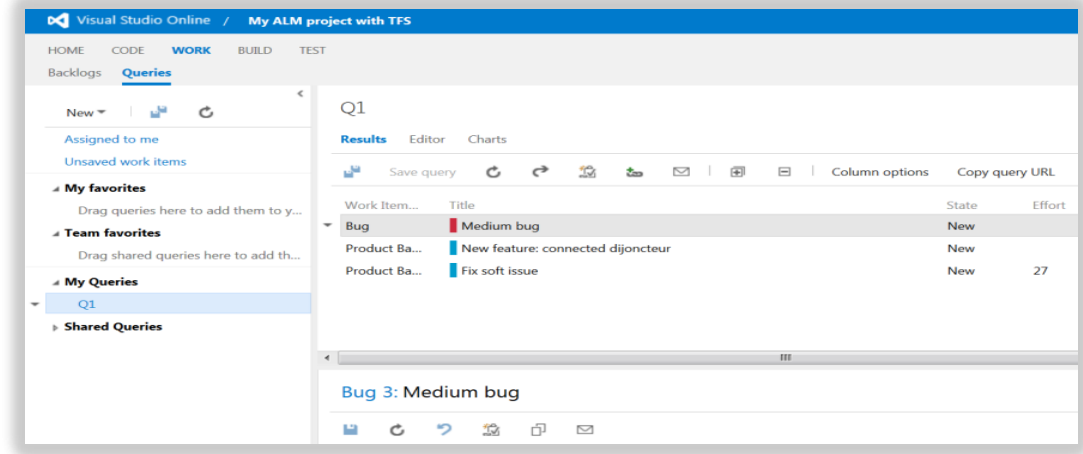

ERP: Cost and Manufacturing Information

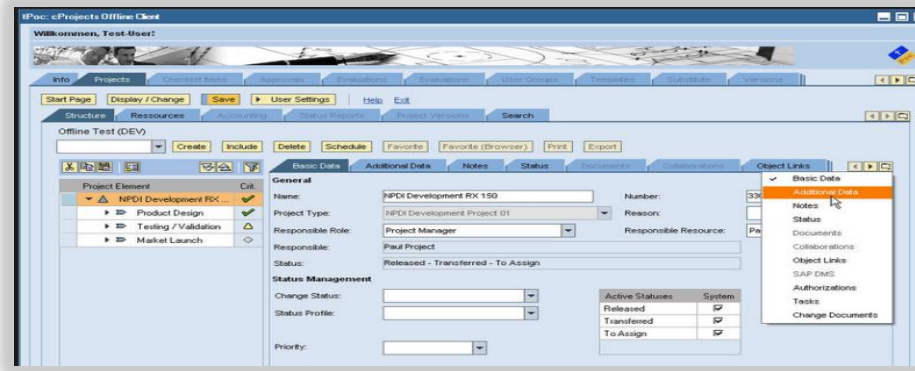

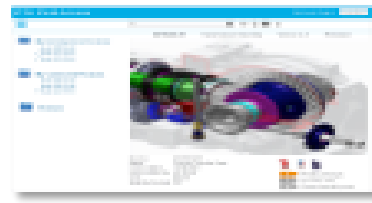

Role/Task Based Applications

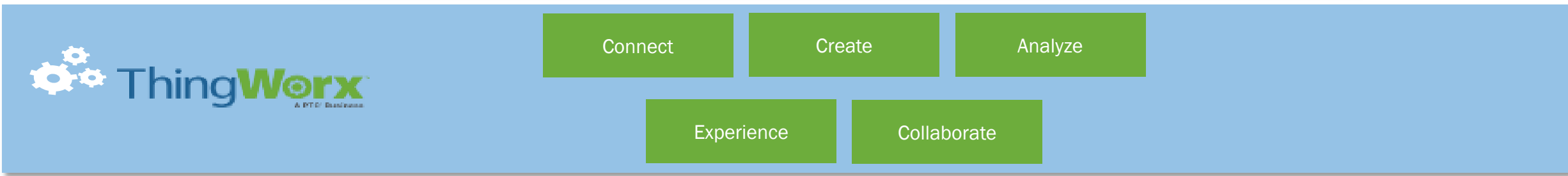

3rd Party

- SAP
- MES
- Other

CREO

- Performance Advisor
- Digital Twin & Augmented Reality

Windchill

- Global Quality
- Global Platforms (GP)
- Digital Manufacturing (MPM)
- Product Support (SIM/SPI)

Integrity

- Requirements & Test
- Software Engineering

Integrity Modeler

- MPSE + MBPLE + Asset

Servigistics

- Parts Management & Pricing
- Knowledge Management
- Information Delivery

Integrity Process Director

- Process Authoring
- Process Metrics
- Adoption & Feedback

Download from ThingWorx Marketplace Today:

- No cost for Windchill Extension
- Customer must have requisite Windchill and ThingWorx licenses to support capabilities exposed

<http://marketplace.thingworx.com/downloads/ptc-windchill>

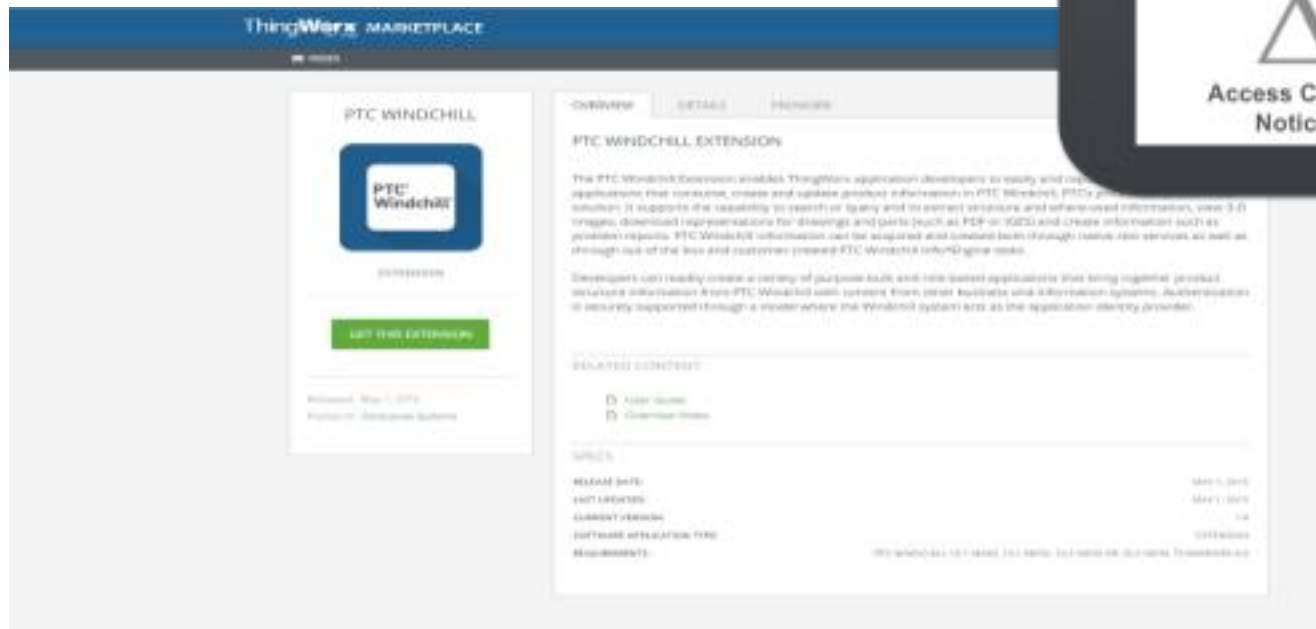
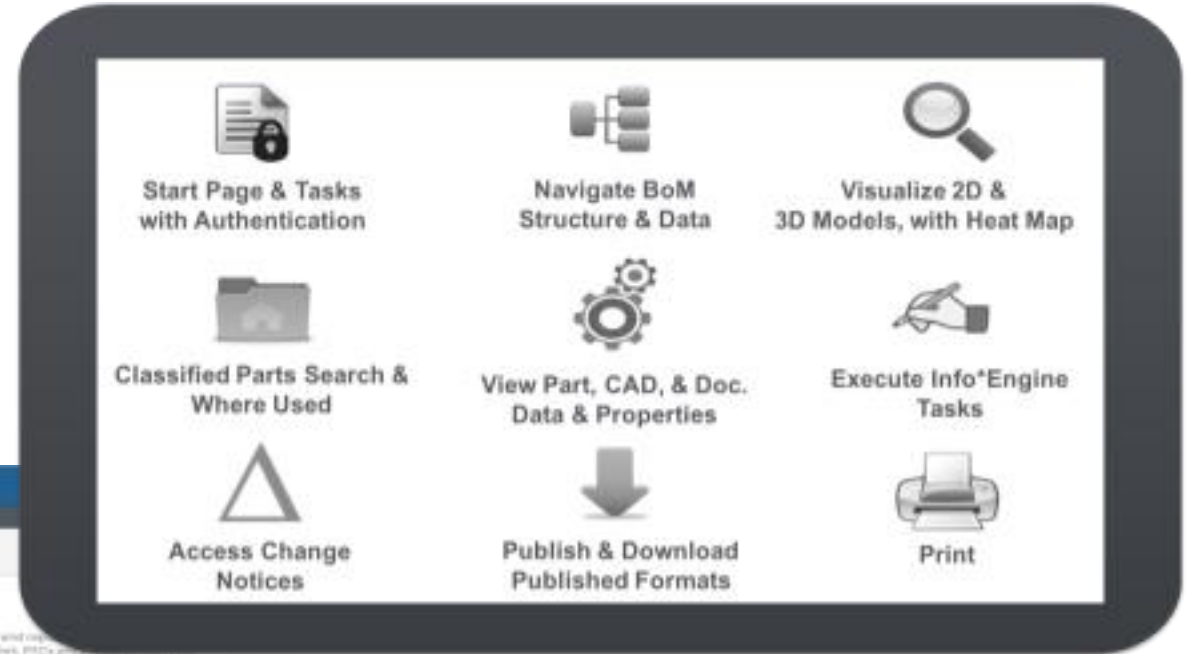

- Content Summary
 - Native REST services
 - Retrieve Part, CAD document and wt document structures from Windchill
 - Obtain property information
 - Support multi-level where-used queries for parts, CAD documents and Office documents (wtDocuments)
 - Execute saved search queries to quickly retrieve indexed information from Windchill
 - Widgets
 - Structure Tree Table
 - Show CAD document, part and document structures
 - Show mashup of information of other systems (such as ERP in context of structure from Windchill)
 - Creo-View Visualization
 - Show thumbnails and 3-D viewables
 - Visually navigate 3-D model and highlight item in BOM and show properties
 - Dynamically color content based on attribute values or events
 - Launch Creo View Light
 - Download Windchill-published formats (PDF, IGES, STL...)
 - Info*Engine task service wrappers
 - Execute out of the box Info*Engine Tasks
 - Execute custom Info*Engine Tasks
 - Authentication
 - Windchill acts as identify provider for users that log into ThingWorx application that accesses Windchill content

PTC Integrity Modeler – Automated ThingWorx Code Generation

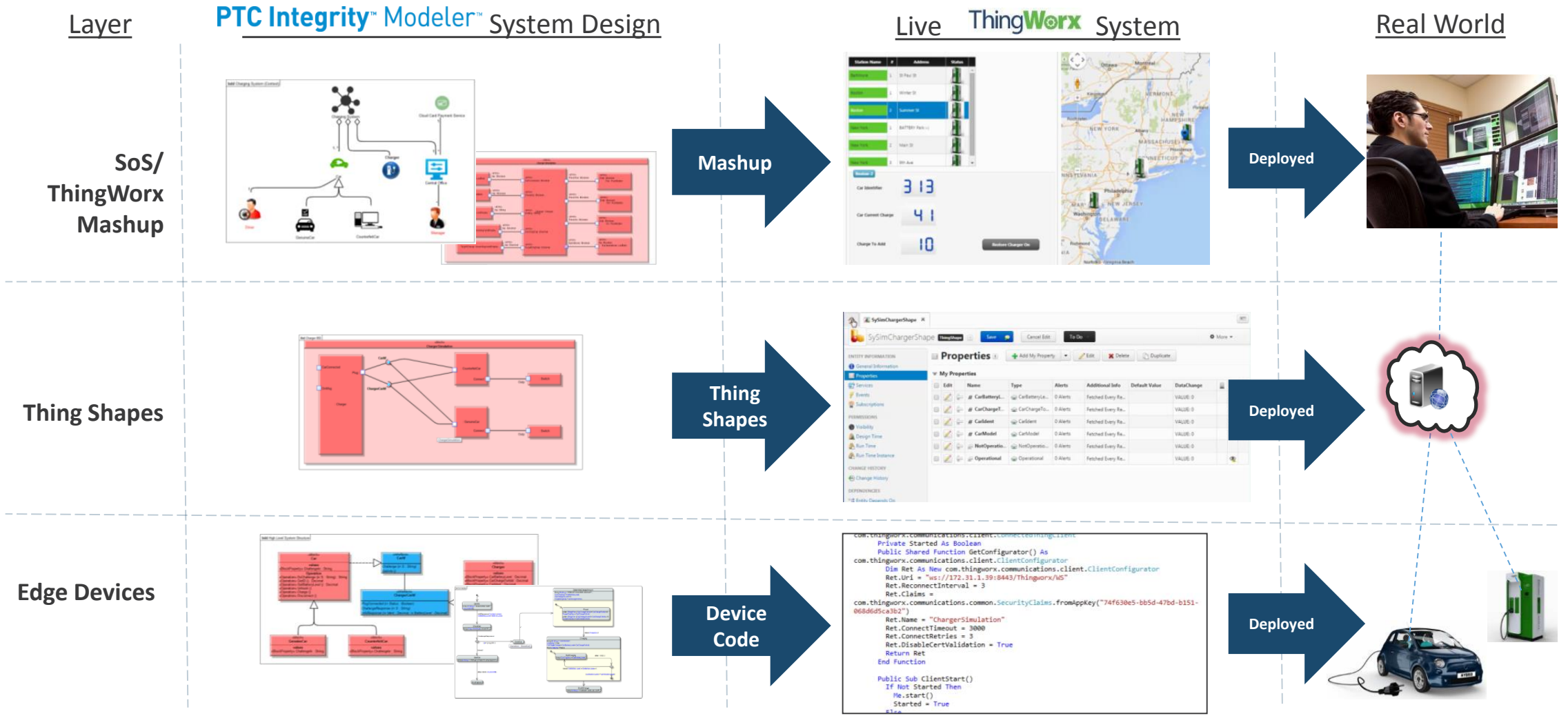

“Engineering Desktop” MashUp

The screenshot displays the ACME Engineering Desktop interface, which is a MashUp of several applications. The interface is organized into several panels:

- Task List:** A table listing tasks with columns for Server, Task Name, and View. Example tasks include "Package Approval Process_000001, A.1-Approve Package" and "Change Activity Workflow_00020-Complete Change Notice Task".
- Product List:** A table listing products with columns for Product Name and View. Products include "GOLF_CART", "Drive_System", "ProductView Demo", and "GENERIC_COMPUTER".
- Product Blog:** A content area displaying blog posts such as "How to Install a Lift Kit" and "How to drive a Golf Cart".
- Product Data:** A table listing object names and their states. Objects include "GOLF_CART" (INWORK), "LEG" (RELEASED), "LEFT_ACTUATOR" (RELEASED), "LOWER_LEFT_ARM" (RELEASED), "UPPER_LEFT_ARM" (RELEASED), "LOWER_LEFT_ACTUATOR" (RELEASED), "AXLE_4ATCH" (CANCELLED), "AXLE_1", "BOLT", "NUT_1,4" (INWORK), "RIGHT_ACTUATOR" (INWORK), "LOWER_RIGHT_ACTUATOR" (RELEASED), "UPPER_RIGHT_ARM" (RELEASED), "LOWER_RIGHT_ARM" (RELEASED), and "UPPER_ACTUATOR" (RELEASED).
- Recently Accessed:** A table listing recently accessed items with columns for Server, Recently Accessed, and Details. Items include "Demo Organization", "GC000008, AXLE_FASTENER, A.1 (Design)", "GC000031, WHEELS_ASSEM, A.1 (Design)", "Approval GC000008", "000001(User Demo)", "GC000032, WHEEL_AXLE, A.1 (Design)", "Power System", "Manufacturing", "Design", "GOLF_CART", "WCD5000045, 01-2-piston_pin.prt, A.1 (Design)", "GC000001, GOLF_CART, A.1 (Design)", and "Drive_System".
- Engineering Desktop Wiki:** A section containing a sidebar with categories like "IT Communication", "FM Service Desk Relocation", "Network Outages", "Team Comms", "Proves Capabilities In Performance Tests", and "Team Report Available". The main content area displays a wiki article titled "FM Service Desk Relocation" with details about server relocation at 6 P.M. EDT.

“Program Manager Desktop” MashUp



“Project Manager Dashboard – Manufacturing View” MashUp



Select a Product Line

View Up-to-date Data

Key Performance Indicators

Detailed Information

System health monitoring to guarantee uptime and proactive technical support

Solution Concept:

- proactively detecting performance issues and providing PTC recommended and proven corrective action to customers before their users are affected

Benefits

- Increased personnel and enterprise productivity
- Lower the cost of IT through reduced issue volume and reduced time doing non-value-add activities.
- Optimized asset management.
- Running Secure and scalable applications reducing the business's risk in using PTC Applications.

http://support.ptc.com/appserver/support/product_documentation/performance_advisor.jsp

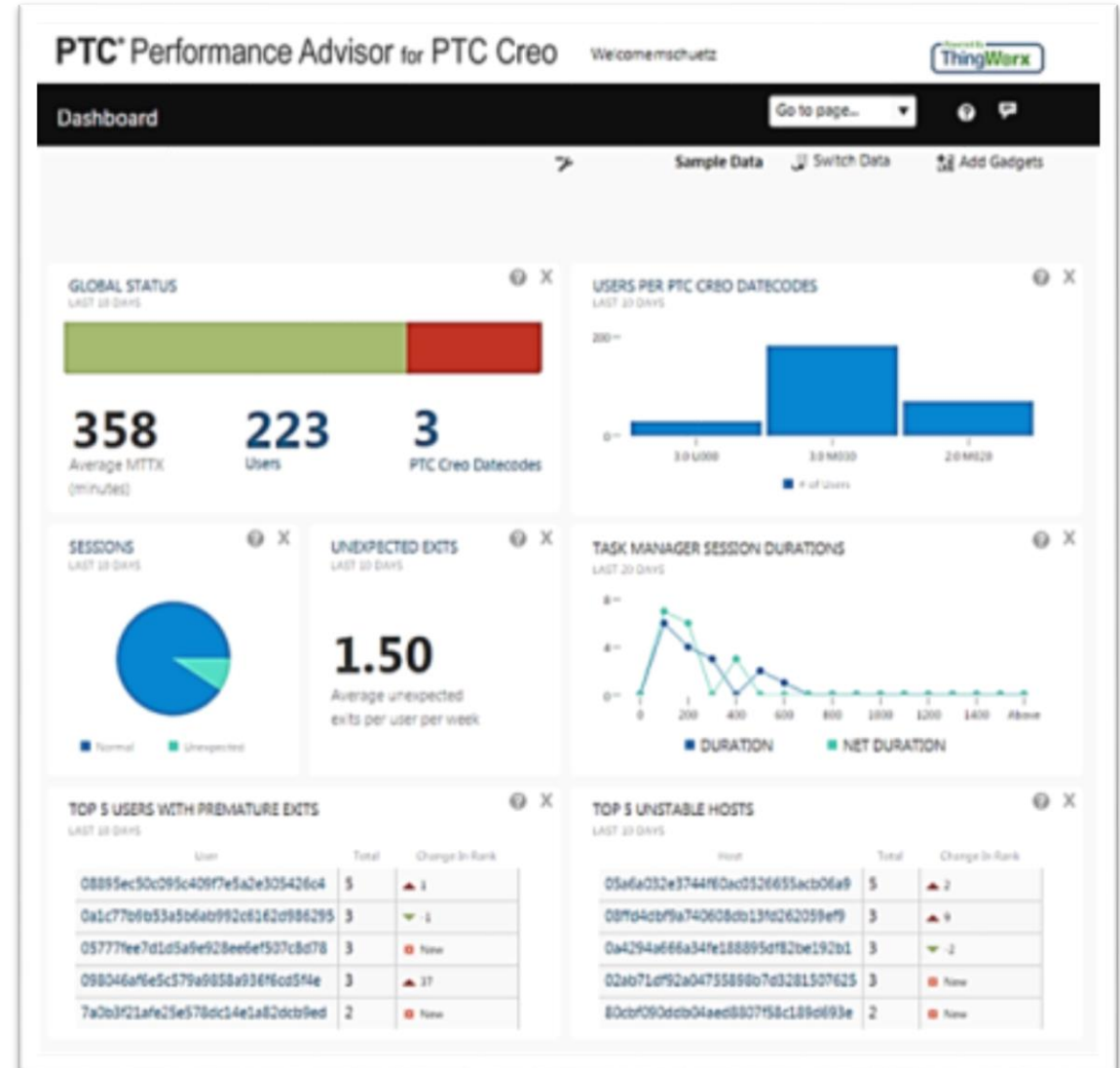

DEMONSTRATION

PTC®